LC Štúrovo HS004

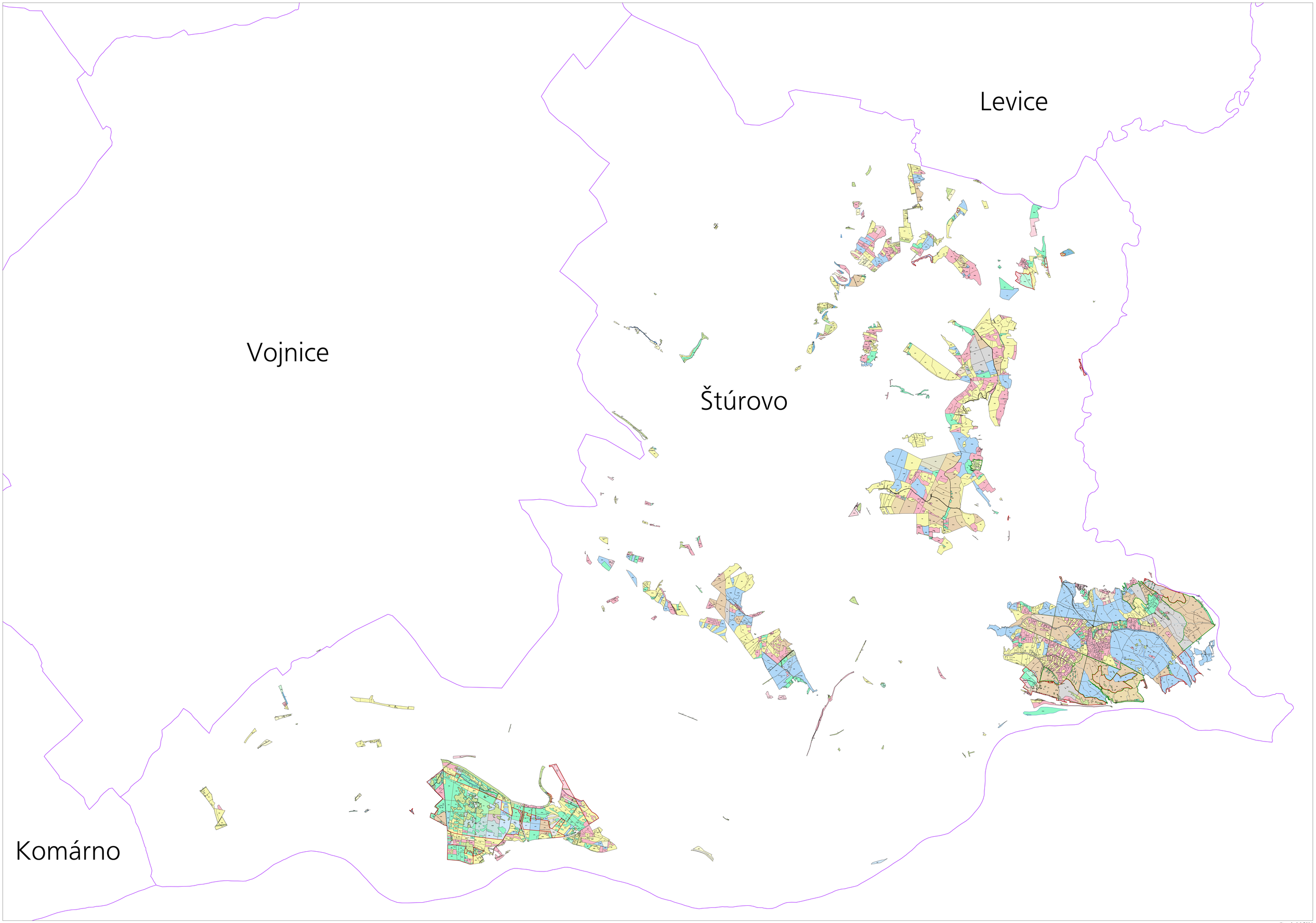

1 :35000

Stav k 1.1.2014